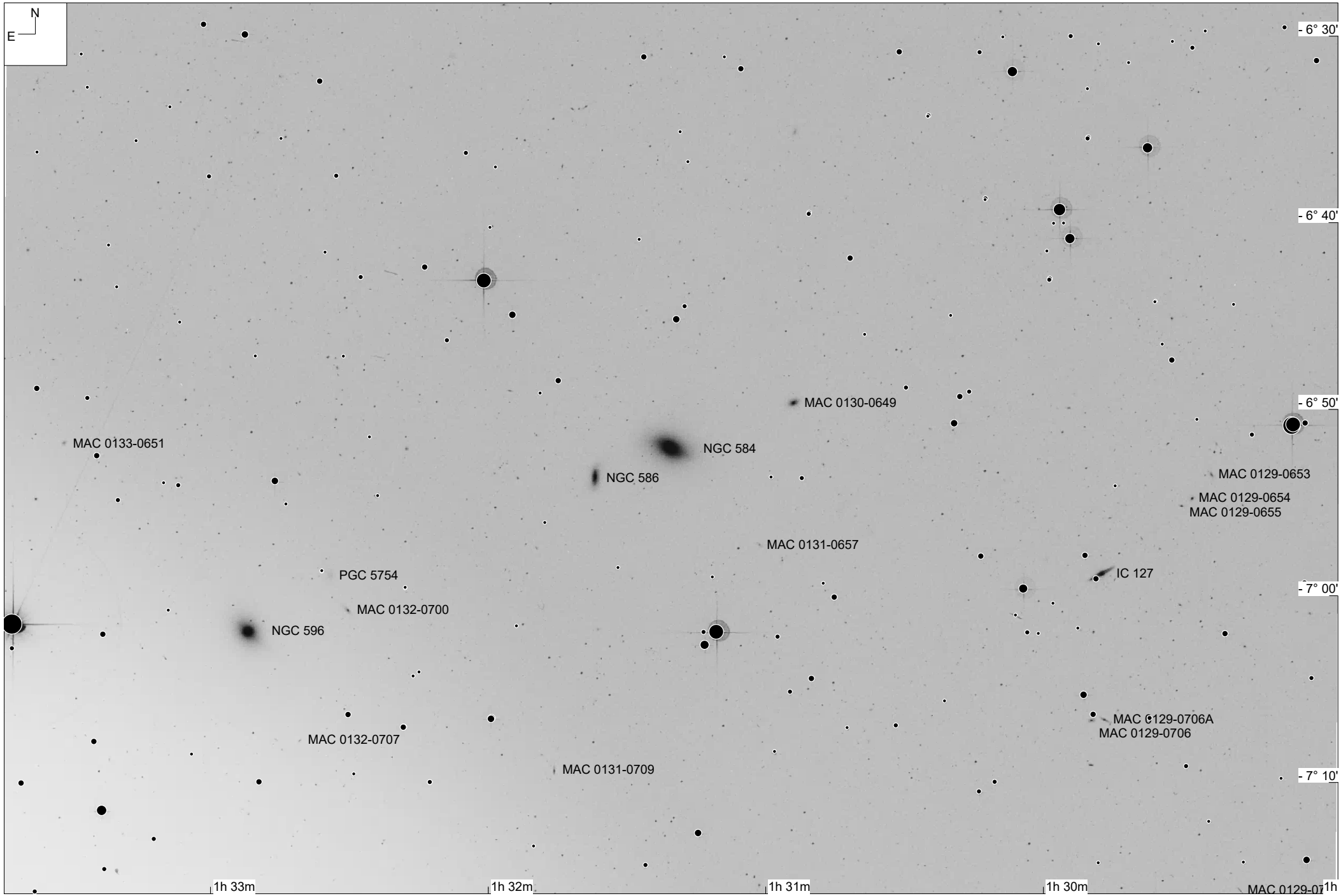
N
E
- 6° 30'
- 6° 40'
- 6° 50'
- 7° 00'
- 7° 10'
1h 33m
1h 32m
1h 31m
1h 30m
1h
MAC 0130-0649
MAC 0133-0651
NGC 584
NGC 586
MAC 0129-0653
MAC 0129-0654
MAC 0129-0655
MAC 0131-0657
IC 127
PGC 5754
MAC 0132-0700
NGC 596
MAC 0129-0706A
MAC 0129-0706
MAC 0132-0707
MAC 0131-0709